



VILLAGE OF ELKHART LAKE

Elkhart Lake, Wisconsin 53020

PUBLIC HEARING NOTICE VILLAGE OF ELKHART LAKE BOARD OF TRUSTEES WOLF CONDOMINIUM

Please take notice there will be a hearing before the Board of Trustees of the Village of Elkhart Lake on Monday, October 5th, 2015 at 6:45 P.M. at the Grashorn Civic Center located at 84 North Lake Street in the Village of Elkhart Lake to hear public comment on the proposed Wolf Condominium, as described and shown below.

BEGINNING AT THE E1/4 CORNER SAID SECTION 29;
THENCE S00°38'12"E ALONG THE EAST LINE OF SAID
SE1/4, 1313.75 FEET TO THE SOUTHERLY LINE OF THE
NE1/4 SAID SE1/4;
THENCE N89°15'19"W ALONG SAID SOUTHERLY LINE,
107.77 FEET TO THE EASTERLY RIGHT OF WAY LINE OF
S.T.H. "67";
THENCE N04°47'26"W (REC. S06°28'35"E) ALONG SAID
EASTERLY LINE, 39.60 FEET;
THENCE N11°53'05"W (REC. S13°34'14"E) ALONG SAID
EASTERLY LINE, 468.30 FEET;
THENCE ALONG SAID EASTERLY LINE 597.63 FEET
ALONG THE ARC OF A CURVE TO THE LEFT HAVING A
RADIUS OF 2546.64 FEET AND A CHORD THAT BEARS
N18° 55' 52"W, 596.26 FEET;
THENCE N23°31'56"W (REC. S25°13'09"E) ALONG SAID
EASTERLY LINE, 101.37 FEET;
THENCE N28°11'56"W (REC. S29°53'09"E) ALONG SAID
EASTERLY LINE, 47.47 FEET;
THENCE N15°27'56"E (REC. S13°46'43"W) ALONG SAID
EASTERLY LINE, 59.45 FEET;
THENCE S89°00'59"E (REC. S89°17'48"W) ALONG SAID
EASTERLY LINE, 115.37 FEET;
THENCE N77°28'21"E (REC. S75°47'08"W) ALONG SAID
EASTERLY LINE, 134.97;
THENCE N00°33'44"E (REC. S01°07'29"E) ALONG SAID
EASTERLY LINE, 33.00 FEET TO THE NORTH LINE OF
SAID SE1/4;
THENCE S89°26'20"E ALONG SAID NORTH LINE, 185.99
FEET TO THE POINT OF BEGINNING;
CONTAINING 330,100 S.F. (7.578 AC.) OF LAND,
THEREIN BEING 6,149 S.F. WITHIN THE ROW OF BADGER
ROAD.

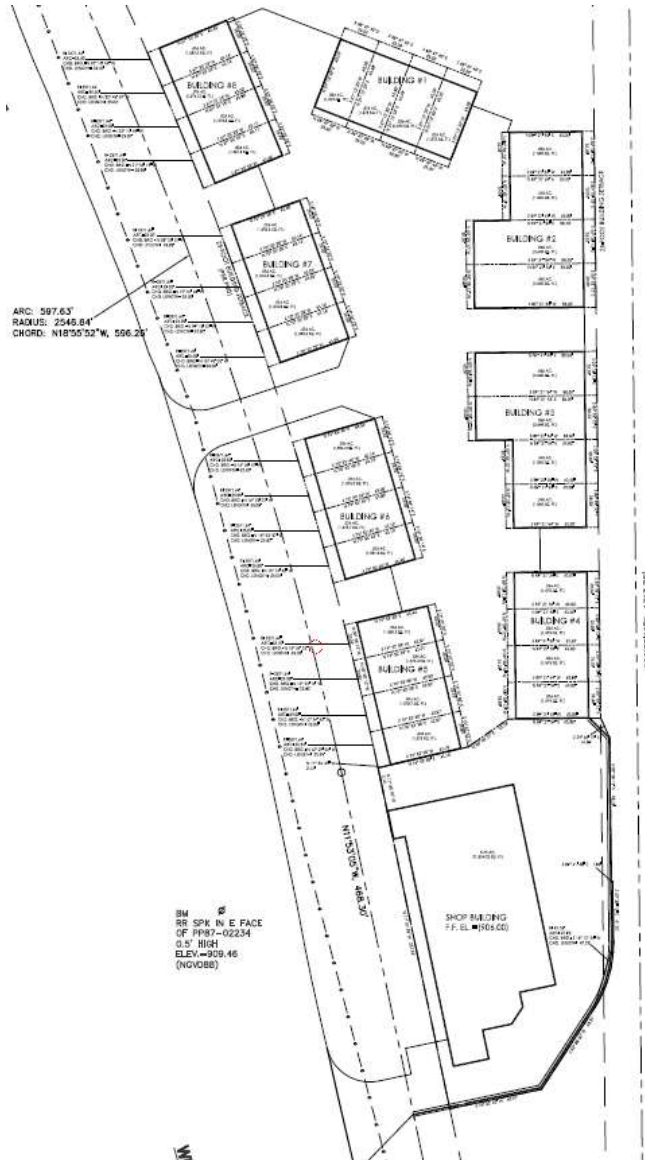

For more information on these vacations, please contact the Village at 920-876-2122 or visit the Village of Elkhart Lake Offices at 40 Pine Street, Elkhart Lake, WI 53020.

All interested parties will be heard.

Dated this 15th day of September, 2015.
 Jessica Reilly, Clerk